LAWRENCE PUBLIC SCHOOLS

2018-19 District Leadership

Engaging our School Community in Supporting Student Achievement & Success

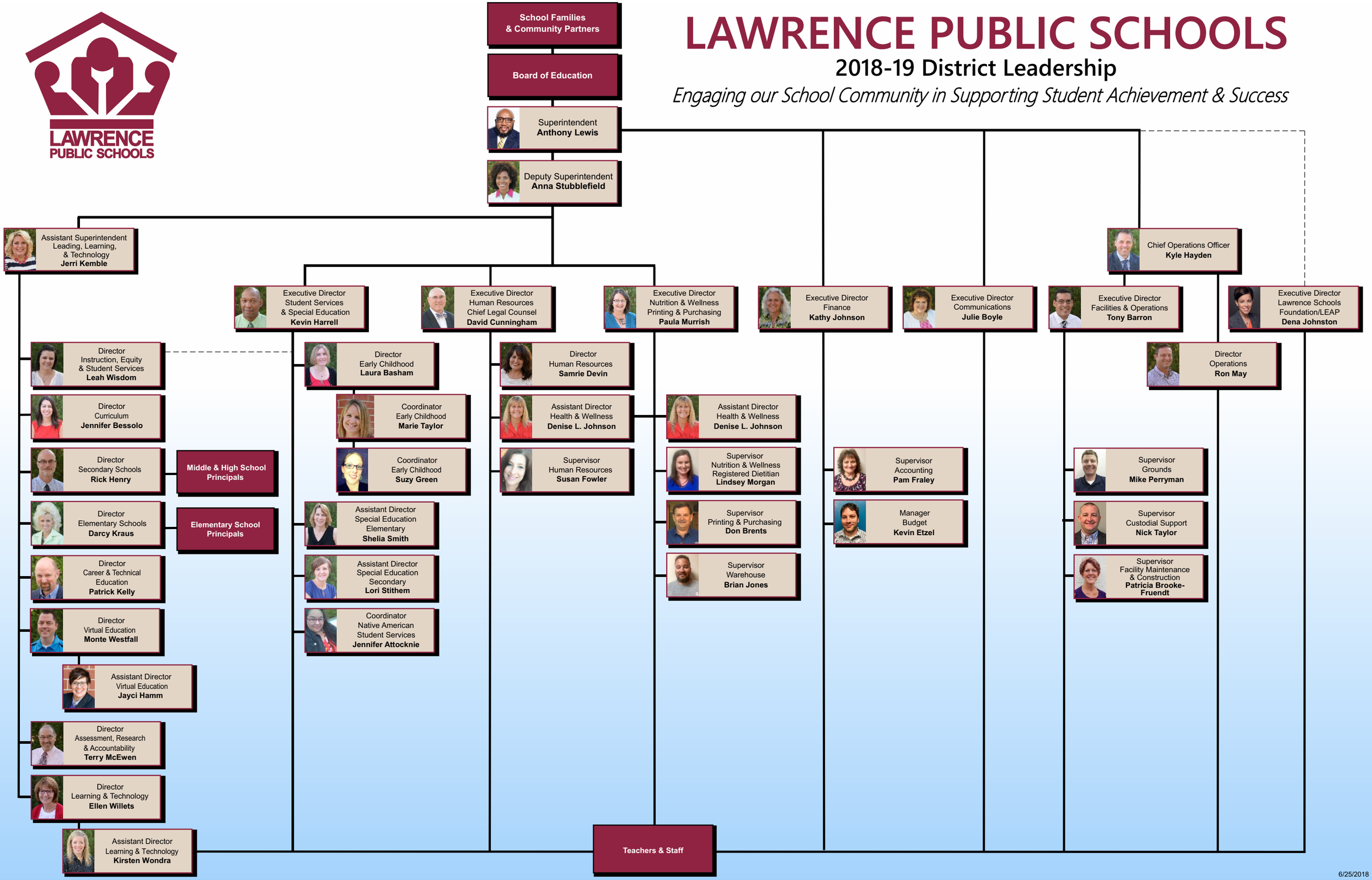

6/25/2018